

PLAT OF SURVEY

-OF-

LOTS 6264, 6265, 6266, 6267, 6268, 6269, 6283 AND 6284, BLOCK 137, PELL LAKE SUBDIVISION, ACCORDING TO THE RECORDED PLAT THEREOF. SAID LAND BEING IN THE TOWN OF BLOOMFIELD, COUNTY OF WALWORTH AND STATE OF WISCONSIN.

SURVEY FOR: WALLACE CONSTRUCTION

NOTE: PROPOSED DWELLING TO BE STAKED UPON NOTIFICATION BY THE ABOVE NAMED CLIENT.

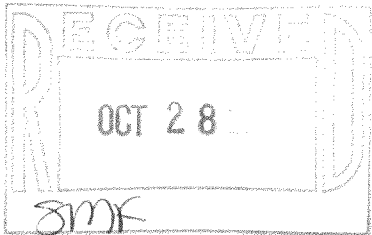

ARALIA ROAD

40' WIDE

- LEGEND**
- FOUND IRON PIPE
 - SET IRON PIPE

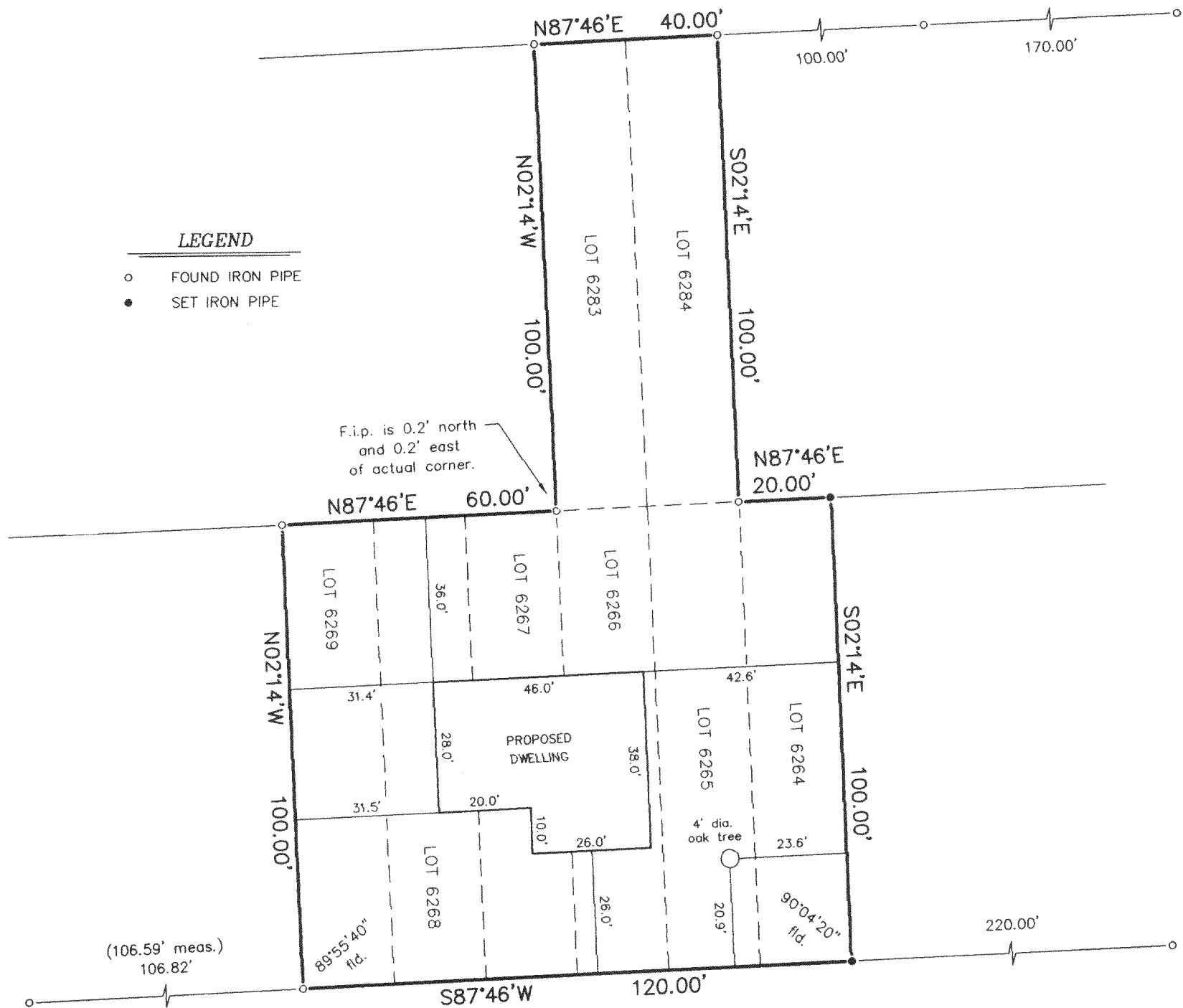

WOODBINE ROAD

40' WIDE

"I hereby certify that I have surveyed the above described property and that the above map is a correct representation thereof and shows the size and location of the property, its exterior boundaries, the location of all visible structures and dimensions of all principal buildings thereon, boundary fences, apparent easements, roadways and encroachments, if any."

"This survey is made for the use of the present owners of the property, and those who purchase, mortgage, or guarantee the title thereto within one year from date hereof."

SCALE:

1" = 30'

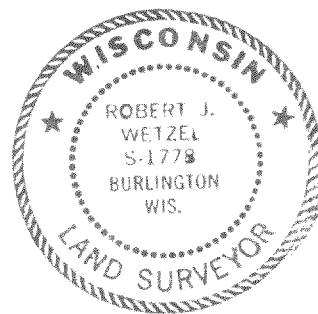

THIS IS NOT AN ORIGINAL PRINT
UNLESS THIS SEAL IS RED.

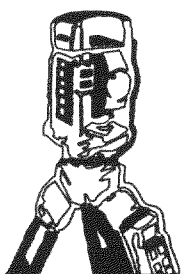

B.W. SURVEYING, INC.

LAND SURVEYS
MAPPING AND PLANNING
412 N. PINE STREET
BURLINGTON, WI 53105
(262)-767-0225

Robert J. Wetzel
ROBERT J. WETZEL S-1778
REVISED: SEPTEMBER 6, 2005
MAY 27, 2005
DATE

6878
JOB NUMBER

MPL-1366 MPL-1367 MPL-1368

118-2651